

# McPrint App for **Windows**

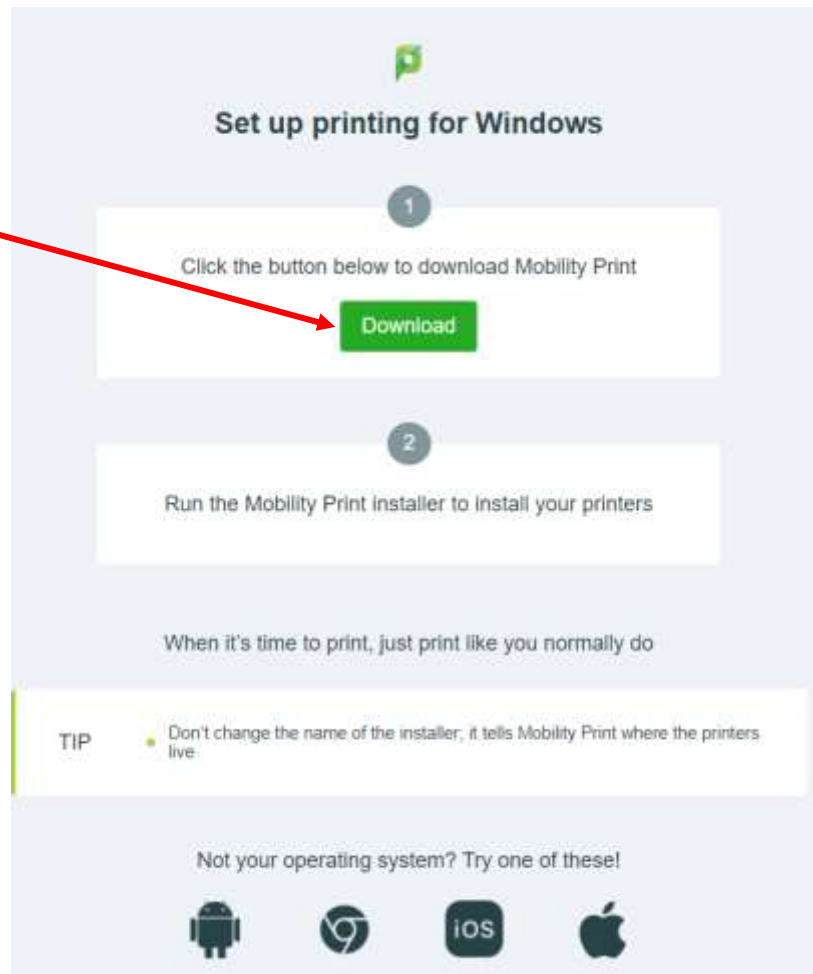

Please follow the steps on the screen

1. Click the button below to download Mobility Print. A green "Download" button is visible.
2. Run the Mobility Print installer to install your printers.

Below the steps, it says "When it's time to print, just print like you normally do".

A "TIP" section follows: "Don't change the name of the installer; it tells Mobility Print where the printers live."

At the bottom, it says "Not your operating system? Try one of these!" and shows icons for Android, Linux, iOS, and Apple.

Open the  
exe.file and  
select Yes.  
Click OK to  
continue

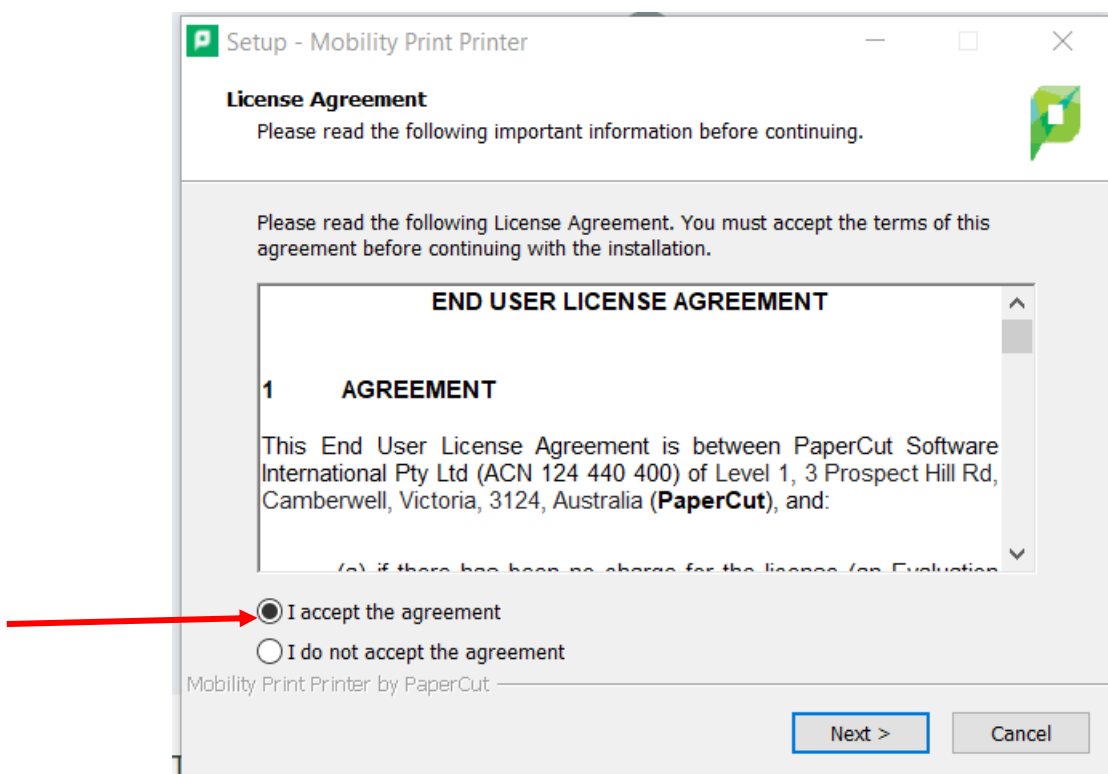
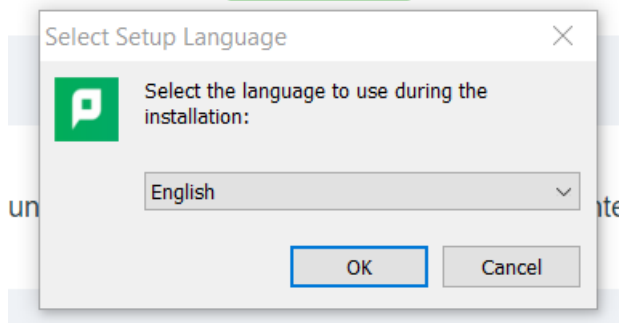

Click Next

Select  
McPrint-Apps

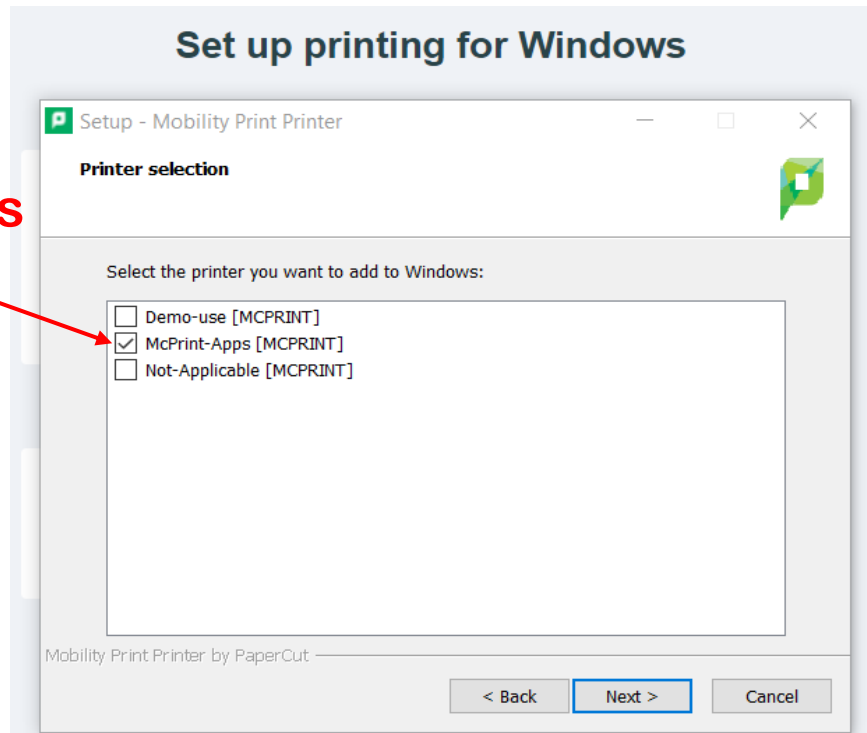

Click Next

Input your  
McPrint  
Username  
And  
Password.  
Click Next

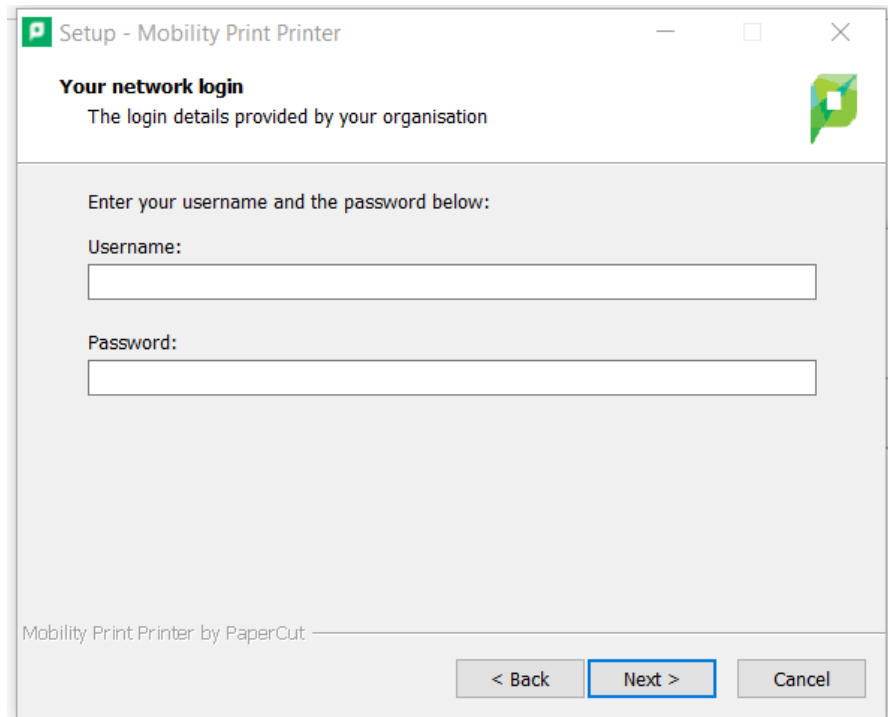

Click  
Finish.  
Done!

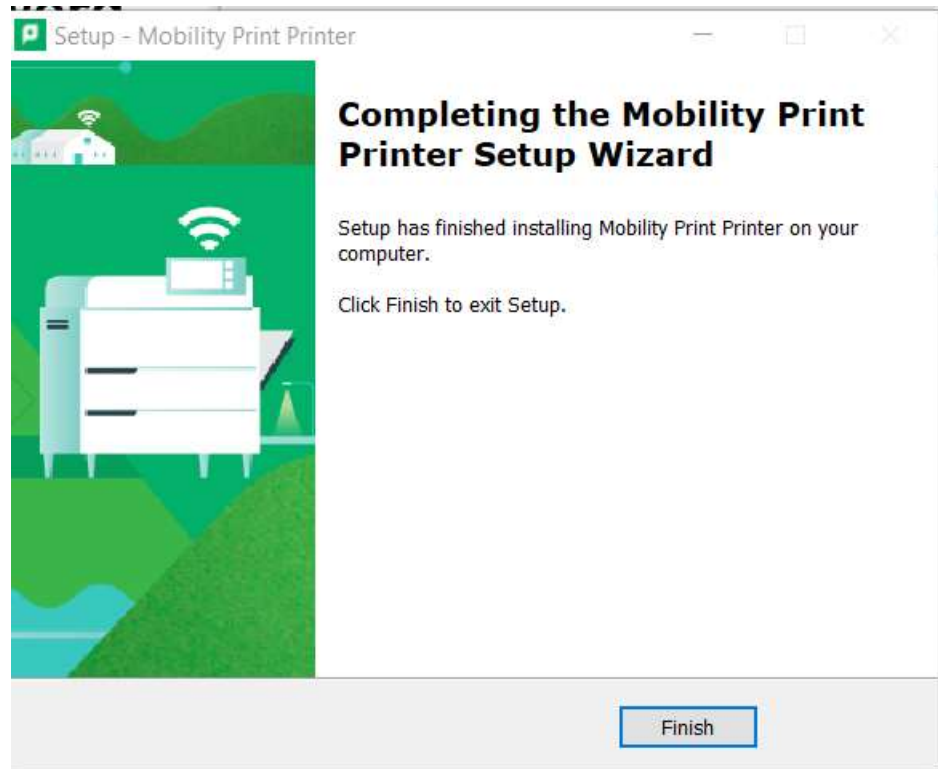

## To Print

Open your PDF/ Word/ Excel/ PowerPoint documents, photo, email contents or Applications that you want to print.

Just print like you normally do by selecting File Print (Select **McPrint-Apps**)

Select **Printer Properties** to set preferred print settings.

Colour or BW, Two-sided or 2-on-1, 4-on-1 or Page Range.

Once done, select Print.

Collect your print jobs at any of the McPrint locations.

McPrint Locations

Click here:

